

RED DEVIL

1958



DEDICATION

We, the senior class of 1957, dedicate this yearbook to our parents, teachers, and friends, with deep gratitude and appreciation for their untiring efforts in behalf of our education and the personal welfare of each member of the class.



THE CLASS OF '58 PRESENTS THE RED DEVIL



We, the senior class of '58, invite you --- parents, students, and teachers --- to reminisce with us through these next few pages our hopes, pleasures, and disappointments.

We hope that you will get as much pleasure from this yearbook as we have had in preparing it.



Co-Editors	Edith Farmer Carol White
Business Manager	Norma Brock
Advertising Manager	Kenneth Fox
Lay-out Manager	Patsy Cook
Feature Editor	Shirley Pritt
Sports Editors	Harper Hill Daniel Hollandsworth
Art Editor	Phyllis Carpenter
Typists	Robert Birchfield Linda McMillion Evelyn Kellison
Sponsors	Austin Morgan Mr. Michael Miss Liggett

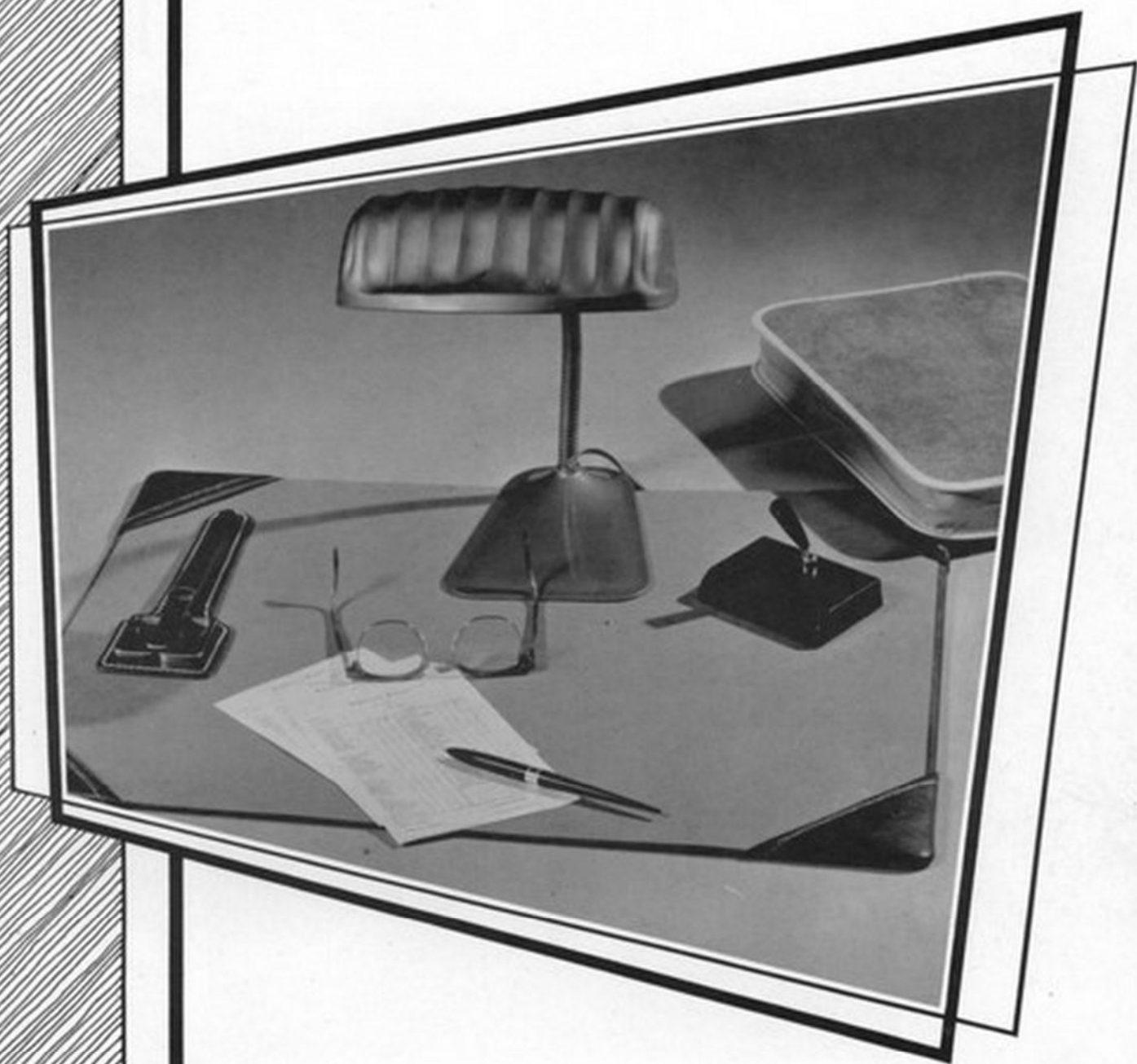

administration

PRINCIPAL OF HILLSBORO HIGH SCHOOL



CHARLES MOORE

A. B. , M. A.
Marshall College
University of Virginia

To the class of 1958:

I am particularly fond of your class because twelve years ago you entered the first grade at the same time that I came to Hillsboro as a school principal.

To leave, the French say, is to die a little. However, all things must come to an end. May success and happiness always be yours.

Charles Moore

CLASS PROPHECY

One cold evening after dinner I was searching through my library for something to read, when I came upon my old school annual. I sat down in my easy chair and began reading it. It brought back a lot of wonderful memories; and as I reminisced, I fell into a deep slumber.

I dreamed I was in Hillsboro, which had grown quite large. My first stop was the city hall where the mayor, Kenneth Fox, and the town councilmen, Eddie Workman and Robert Birchfield, were in session. As I left the courthouse, I bumped into the Chief-of-Police, who was none other than David Kellison. He sure looked "snazzy" in that uniform. And incidentally, he is a "Mounted Policeman."

Moving up the street I entered Oscar's Restaurant, now being operated by Betty Oscar. Upon being seated, I recognized Edith Farmer at the next table, who was reading a copy of her own newspaper, "Farmer's Daily News." While talking to Edith she informed me that Dale Rudd and Daniel Hollandsworth were playing professional football.

As I was leaving the restaurant I saw two nurses coming down the street. As they drew closer I recognized Velma Morrison and Phyllis Kerns. They were on their way to the bank and persuaded me to join them. Upon entering the bank I saw Austin Morgan who informed me that he was treasurer, Marie Boggs was secretary and Phyllis Carpenter was president. While talking to Phyllis I learned that Linda McMillion was to be married that very afternoon; so I quickly caught a taxi and hurried to the church. Upon entering the church I heard Drusilla Jefferson singing "O Perfect Love." After the ceremony we all went to the bride's home for the reception, where I saw many of my old schoolmates. After extending best wishes to the newlyweds, I decided to take a walk in the park. While resting on a park bench a familiar looking young lady walked by, whom I recognized as Wenona Shue. While talking to her I discovered she had been married several years and had two darling children. I was informed by Wenona that Lucille Gum and Norma Brock were both happily married; Lucille living in Florida and Norma in California. On my way back to the hotel I passed a garage, and discovered it was owned by Calvin Kershner.

Deciding I should visit the school, I ventured over and went into the cafeteria where I found Patsy Cook as Chief Dietician. Patsy told me that Harper Hill was coach and Carol White was now teaching English at Hillsboro High School. After leaving school I went to my hotel for dinner and then to bed.

Next morning I dressed and came down to breakfast. Upon entering the dining room I bought a newspaper. While waiting for my breakfast to be served, I glanced through the newspaper and saw that Evelyn Kellison was secretary to the President. Just then I saw the waitress coming with my breakfast, I felt a sudden chill come over me. I awoke to find that the fire had gone out in the fireplace and that I had been dreaming all along. I felt so very sad and homesick that I decided to go back to Hillsboro and visit all of my old schoolmates.

Shirley Pitt
11



seniors



ROBERT BOYD BIRCHFIELD
"Bob"

Football 2, 3, 4; Junior Play
Cast 3; Yearbook Staff 4.

MARIE FRANCES BOGGS
"Fran"



NORMA LEE BROCK
"Dizzy Mae"

Yearbook Staff 4; Librarian 1,
2, 3, 4; School Paper Staff 3,
4; F. H. A. Historian 3, 4.



President	Phyllis Carpenter
Vice-President	Harper Hill
Secretary	Shirley Pritt
Treasurer	Austin Morgan



PHYLLIS CARPENTER
"Carpo"

Chorus 1, 2; Band 1, 2; F. H. A. 4; Office Staff 2, 4; 4-H 1, 2, 3, 4; Yearbook Staff 4; Varsity Cheerleader 4; Junior Play Cast 3; Class President 4, Vice President 3; Representative to State Government Day 3.

KENNETH MORGAN FOX
"Kenny"

Class President 3; Class Vice-President 2; Junior Play Cast 3; Yearbook Staff 4; Band 1, 2.

PATSY LORETTA COOK
"Pat"

F. H. A. 3, 4, Reporter 4; Office Staff 4; Yearbook Staff 4; School Paper Staff 3, 4; Librarian 3.



EDITH MAE FARMER
"Edie"

Class Vice-President 1; National Honor Society 3, 4; Librarian 1, 2; Junior Play Cast 3; School Paper Staff 3, 4; Editor in Chief 4; Co-Editor of Yearbook Staff 4.

WINTERS HARPER HILL
"Harp"

Football 1, 2, 3, 4; Basketball 1, 2, 3, 4; Baseball 1, 2; Yearbook Staff 4; Junior Play Cast 3; Class Vice-President 4; Class Treasurer 2.



LUCILLE ANN GUM
"Lou"

Chorus 1; F. H. A. 4; Junior Play Cast 3.





DANIEL HOLLANDSWORTH
"Tank"

Basketball 1, 2, 3; Manager of Athletics 4; Yearbook Staff 4; Junior Play Cast 3; Football 1, 2, 3.

EVELYN MAE KELLISON
"Evie"

F. H. A. 4; Librarian 4; Yearbook Staff 4; School Paper Staff 4; Office Staff 3, 4; Chorus 1, 2.



DRUSILLA JEFFERSON
"Droopy"

F. H. A. 4.



PHYLLIS LENNA KERNS
"Phil"

Chorus 1; Junior Play 3; F. H. A. 4; Office Staff 4.



DAVID REX KELLISON
"Dave"

F. F. A. 1, 2, 3, Assistant President 1, Vice-President 2, Reporter 3; Football 3, 4; Basketball 3, 4; Junior Play Cast 3; School Paper Staff 4.

CALVIN RAY KERSHNER
"Whitey"

Football 3, 4; School Paper Staff 3, 4.





LINDA LEE MC MILLION
"Lindy"

Librarian 3; F. H. A. 3, 4; Office Staff 2, 4; Yearbook Staff 4; School Paper Staff 3, 4; Homecoming Attendant 4.

WILLIAM AUSTIN MORGAN
"Bill"

F. F. A. 1, 2, 3, 4; Chapter Reporter 4; Class Treasurer 3, 4; Football 2, 3, 4; Yearbook Staff 4.



VELMA LOIS MORRISON
"Meg"

Chorus 1.

BETTY JO OSCAR
"Bet"



SHIRLEY ANN PRITT
"Priss"

Yearbook Staff 4; Junior Play Cast 3; National Honor Society 3, 4; Librarian 1, 2, 3; Class Treasurer 1; Class Secretary 4; School Paper Staff 3, 4; F. H. A. 3, 4; 4-H 1, 2, 3, 4.

DALE DOKE RUDD
"Little Rudd"

Junior Play Cast 3; Football 1, 2, 3, 4; 4-H 1, 2, 3, 4.





WENONA GRACE SHUE
"Nonie"

Junior Play Cast 3; Librarian
1, 2, 3; 4-H 1, 2, 3, 4; F. H. A.
2, 3, 4; School Paper Staff 3,
4.

EDWARD SORD WORKMAN
"Eddie"

Vocational Agriculture 1, 2, 3;
Football 1, 2, 3, 4; School Pa-
per Staff 4.



VIRGINIA CAROL WHITE
"Ginger"

Majorette 1; Chorus 1; Class
President 2; Varsity Cheer-
leader 2, 3, 4; Co-Editor of
Yearbook Staff 4; National
Honor Society 3, 4; May Queen
1, 2; Office Staff 1, 2, 3, 4;
Junior Play Cast 3; F. H. A.
1, 2, 3, 4; 4-H 1, 2, 3, 4; Lib-
rarian 1, 2.





MOST DEPENDABLE
Edith Farmer
Austin Morgan



BEST LOOKING
Carol White
Harper Hill



FRIENDLIEST
Patsy Cook
Robert Birchfield



WITTIEST
Phyllis Carpenter
David Kellison



MOST COURTEOUS
Patsy Cook
Robert Birchfield



NEATEST
Shirley Pritt



MOST ATHLETIC
Phyllis Carpenter



MOST LIKELY TO SUCCEED

Edith Farmer
Kenneth Fox



MOST POPULAR

Carol White
Kenneth Fox



BEST ALL AROUND SENIOR

Carol White
Kenneth Fox



MOST TYPICAL SENIOR

Edith Farmer
Harper Hill



BEST PERSONALITY

Patsy Cook
Austin Morgan



BEST PALS



BEST PALS



JUNIOR PLAY CAST



CLASS HISTORY

Our class started its climb to the top in the fall of 1954, as they entered the halls of Hillsboro High School as Freshmen. To start us out on the right foot, we chose the following officers: President, David Kellison; Vice-President, Edith Farmer; Secretary, Shirley King; and Treasurer, Shirley Pritt. Our sponsor this year was Mrs. Pritchard.

During our initiation, each student dressed to represent a comic strip character, and it was not until after this that we really felt a part of high school.

During this year Carol White was chosen majorette, and Kenneth Fox and Joyce Weatherholt were members of the band. Carol White and Daniel Hollandsworth were crowned May Day King and Queen. Carol White was attendant to the Homecoming Queen.

In the fall of 1955 we entered the sophomore class feeling more a part of high school than ever. We chose for our leaders this year: President, Carol White; Vice-President, Kenneth Fox; Secretary, Shirley King; and Treasurer, Harper Hill. Mrs. Pritchard was our sponsor again this year.

We were glad that it was our turn to initiate the Freshmen. Other honors bestowed upon us this year were; varsity cheerleaders, Carol White and Joyce Weatherholt; Homecoming Queen, Velma Morrison, and band members, Joyce Weatherholt and Kenneth Fox.

We entered our third year at Hillsboro High as "Jolly Juniors". For our officers this year we elected: President, Kenneth Fox; Vice-President, Phyllis Carpenter; Secretary, Shirley King; and Treasurer, Austin Morgan. We welcomed as our new sponsor this year Miss Liggett. We were happy that we could now present a junior play. For our play we chose "Strictly Confidential". Harper Hill and Phyllis Carpenter were chosen to attend "Know Your State Government Day". Harper Hill was also chosen to attend Boys' State. Those juniors taken into the National Honor Society were; Carol White, Edith Farmer, Shirley Pritt, and Shirley King. Carol White and Joyce Weatherholt were chosen again as cheerleaders. The climax of our junior year was the arrival of our long-awaited class rings, which arrived November 12. Another privilege of ours this year was to act as host for the Junior - Senior Banquet and Prom, which for the first time was semi-formal.

We entered the halls of Hillsboro High School in the fall of 1957 for the last time. We chose for our officers this year: President, Phyllis Carpenter; Vice-President, Harper Hill; Secretary, Shirley Pritt; and Treasurer; Austin Morgan. Linda McMillion was attendant to the Homecoming Queen. Harper Hill was football captain, and Carol White and Phyllis Carpenter were chosen varsity cheerleaders.

As this yearbook goes to press, each of us is looking forward to the many pleasures ahead and hoping that all seniors will graduate in May.

Carol White

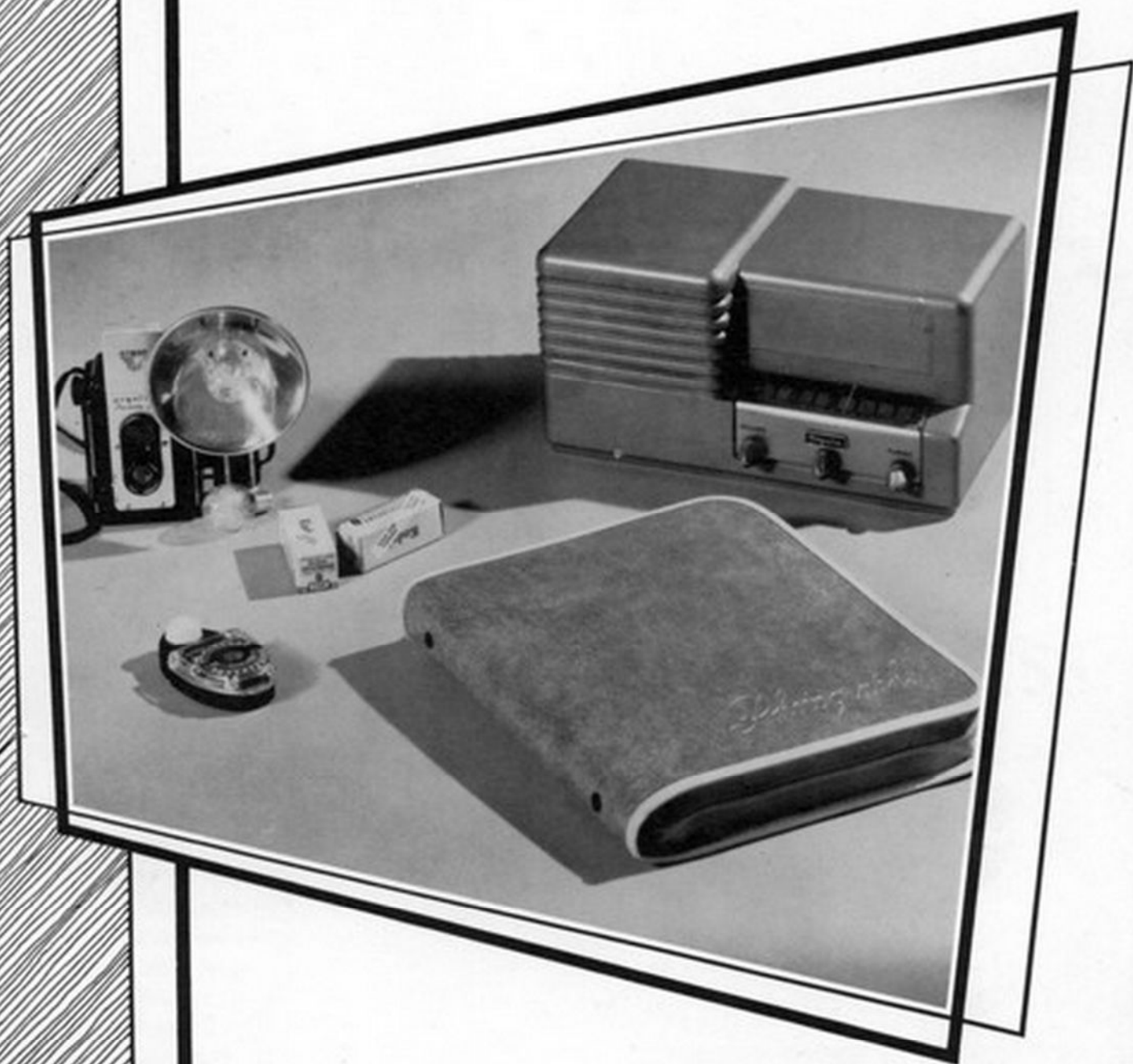

• •
juniors



President Sandra May
 Vice-President Midge Kramer
 Secretary-Treasurer. Eloise Ruckman

- Vangeline Brown
- Fredrick Copenhaver
- Marvin Doss
- Samuel Hickman
- Ann Hilleary
- Louise Hollandsworth
- Dixie Kershner
- Mary Margie Kramer
- Sandra May
- Lanty McNeel
- Sherlin McNeil
- Ruby Morrison
- Mike Moses
- Shirley Oscar
- Randall Price
- Emma Pyles
- Jane Pyles
- Eloise Ruckman
- Daniel Sharp
- Benny Smith
- Margaret Starks
- Ruth Starks
- Norman Walker

NOT SHOWN:
 Billy Cook

JUNIOR CLASS





SENIOR CLASS



President Charles Morgan
 Vice-President Wilma Moore
 Secretary Ruby Hodges
 Treasurer Lucy Cutlip

- Sammy Arbogast
- George Bolden
- Linda Brock
- Phyllis Brock
- Lucy Jane Cutlip
- Roland Gene Cutlip
- Richard Dalton
- Charles Dorman
- Jean Dulaney
- Gerald Gladwell
- Dale Gum
- Ruby Hodges
- Marilyn Hull
- Robert Jackson
- Henry Kershner
- Wilma Moore
- Charles Morgan
- Janet Rose
- Douglas Starks
- Mary Spivey
- Ruth Turner
- Mary Ruth Varela
- Alma Walker
- Barbara Workman

NOT SHOWN:
 Madelene Dearfield



FRESHMAN CLASS



President Karol Puffenbarger
 Vice-President Billy Hefner
 Secretary Plumia Hill
 Treasurer Agnes Simmons

Carolyn Adkison
 Connie Birchfield
 Ruth Boggs
 Lillie Bolden
 Richard Burns
 Lonnie Cook
 Wanda Dean
 Brenda Freeman
 Mary Virginia Hall
 Billy Hefner
 Lucy Hickman
 Plumia Hill
 Roy Hill
 Sherman Hill
 Norma Hollandsworth
 Gearld Kerns
 Barbara Lacy
 Bobby Joe Long
 George C. McNeel
 Norman McClure
 Mamie Oscar
 Karol Puffenbarger
 Curtis Pyles
 Wanda Sharp
 Agnes Simmons
 Glenda Smith
 Bobby Taylor
 Lowell Walton
 Jo Ann Wilfong



NOT SHOWN:
 Charles Dolan
 James Kellison
 Arlie Morgan
 David Rudd
 James Vanhook

GRADE



President LaVerne McCoy
 Vice-President Judy McCoy
 Secretary Phyllis Spade
 Treasurer Sharon White

Huberta Bostic
 Roy Brock
 Harley Carpenter
 Lewis Chappell
 Ralph Combs
 Danny Doss
 Louise Fowler
 Thomas Hickman
 Johnny Hilleary
 Marion Hodges
 Marvel Hodges
 Jerry Hollandsworth
 Virginia Hollandsworth
 Barbara Kidd
 Robert Kramer
 Dwaine Lewis
 Charles Long
 John Sherman McCarty
 Judith McCoy

LaVerne McCoy
 Roger Morgan
 Junior Morrison
 Dorothy Nelson
 Herman Oscar
 Brenda Palmer
 Frances Poage
 Curtis Pritt
 Mary Pyles
 Jane Ann Rock
 David Rose
 Olliennia Sharp
 Johnny Smith
 Joey Smith
 Phyllis Spade
 Ruth Starks
 Sharon White
 Glen Wilfong

NOT SHOWN:
 Wayne Kinnison



GRADE



President Charles VanReenan
 Vice-President Gloria Bruffey
 Secretary-Treasurer James Moore



Dottie Adkison
 Lloyd Arbogast
 Wilburn Birchfield
 Kathleen Bostic
 Ronald Bostic
 Gloria Bruffey
 Joel Callison
 Linda Dean
 Paul Dearfield
 Betty Dulaney
 Peggy Ervine
 Steve Hall
 Linda Hawkins
 John Hawkins
 Phyllis Hill
 Joe Hollandsworth
 Shirley Long
 Harrel Lee McCarty
 James Moore
 Walter Mitchell
 Timmy Pyles
 Ray Spivey
 Jimmy Totten
 Charles VanReenan
 Wilburn Walton
 Judy Wilfong
 Henry Wilfong
 Nancy Wimer
 Edra Workman
 Ruth Wymer.



NOT SHOWN:
 Durrel Workman
 Nobel Jarvis
 Jim Hickman

NATIONAL

HONOR
SOCIETY



CAROL WHITE



EDITH FARMER



SHIRLEY PRITT



President	Carol White
Vice-President	Edith Farmer
Secretary and Treasurer	Shirley Pritt



athletics

HILLSBORO FOOTBALL SQUAD

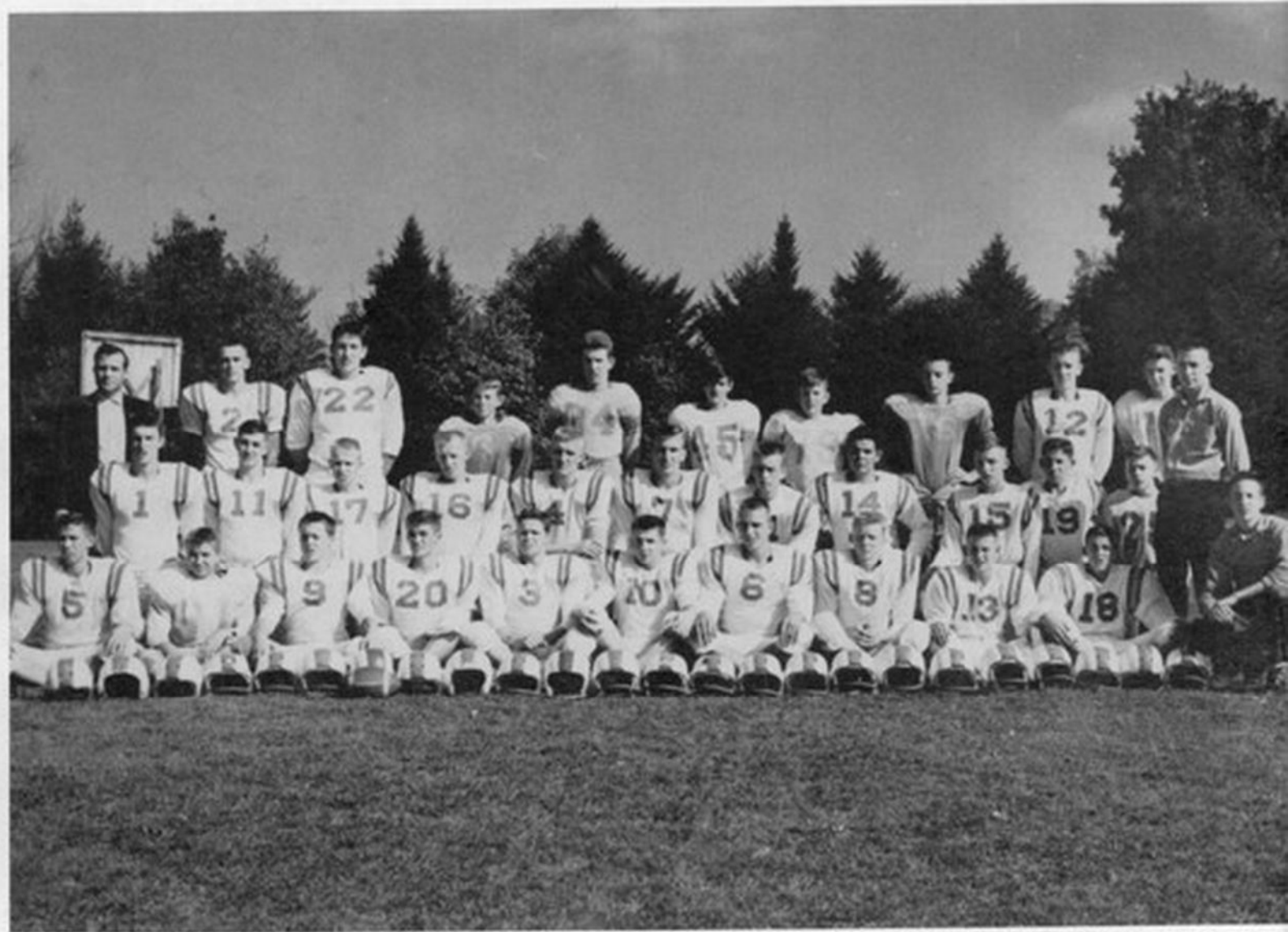

FIRST ROW: Eddie Workman, Sam Arbogast, Dale Gum, Gerald Gladwell, Dale Rudd, Austin Morgan, Marvin Doss, Roland Cutlip, Sherman Hill, David Kellison, Manager; Richard Dalton. SECOND ROW: Fred Copenhaver, Robert Birchfield, David Rudd, Calvin Kershner, Norman Walker, Harper Hill, Jimmy Vaughan, Jimmy Kellison, Bobby Barrett, Arlie Morgan, Lonnie Cook, Manager; Daniel Hollandsworth. THIRD ROW: Coach; Mr. Anderson, Lanty McNeel, Richard Burns, Bobby Long, Lowell Walton, Charles Dolan, Gerald Kerns, Charles Dorman, Roy Hill, Bobby Taylor.

RED DEVILS

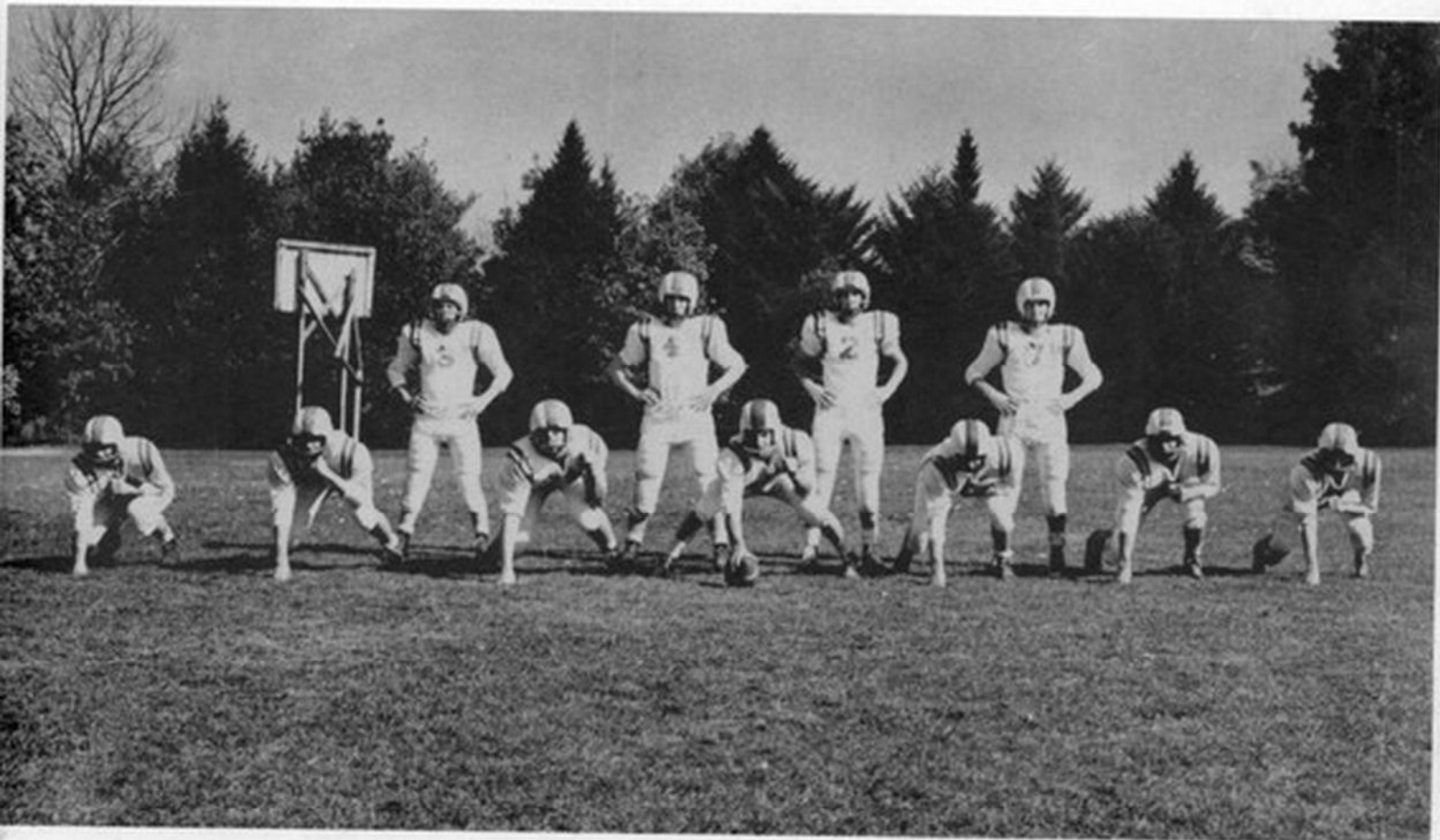

HILLSBORO'S SPLIT T FORMATION

R. End; Eddie Workman, R. Tackle; Robert Birchfield, R. Guard; Richard Burns, Center; Fred Copenhaver, L. Guard; Austin Morgan, L. Tackle; Marvin Doss, L. End; Roland Cutlip, Backfield; R. Halfback; Dale Rudd, Fullback; Norman Walker, Quarterback; Lanty McNeel, L. Halfback; Harper Hill.



Hillsboro	13	Marlinton	6
Hillsboro	33	Frankford	6
Hillsboro	33	Lewisburg	7
Hillsboro	52	Renick	6
Hillsboro	38	Sandstone	0
Hillsboro	21	Circleville	0
Hillsboro	0	Green Bank	21
Hillsboro	14		



BASKETBALL TEAM



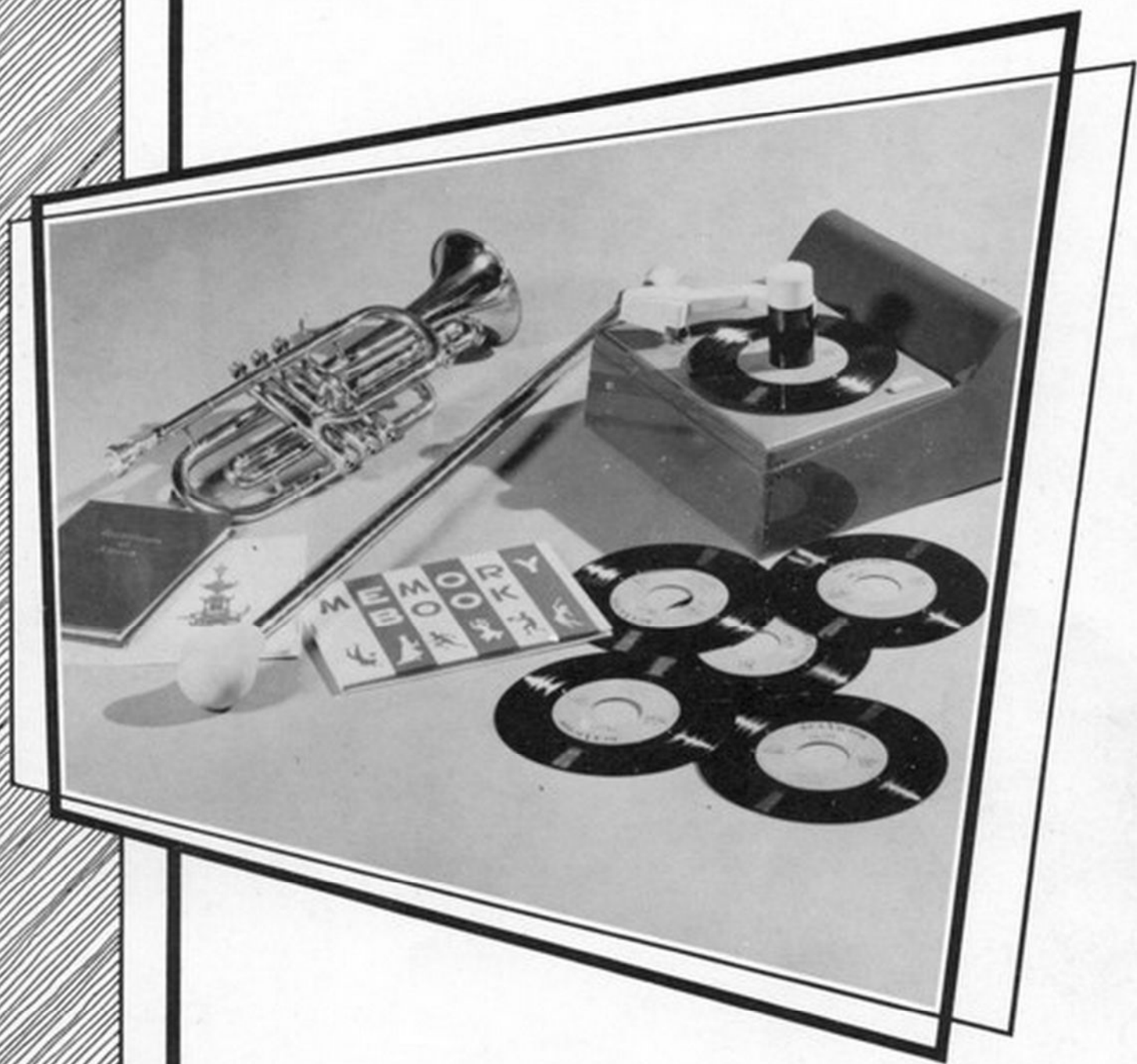

activities



Louise H., Phyllis C., Carol W., Eloise R., and Lucy Jane C.

MAJORETTES



WHAT'S
COOKING
DOC ?



THE PAPER GOES
TO PRESS !



WATCH THOSE
FINGERS !





STUDY ?
HALL



LOOKING FOR
SOMETHING ?



HOLD IT !

HIGH SCHOOL CHORUS



BACK ROW, Left to Right: Ann Hilleary, Ruby Hodges, Wilma Moore, Louise Hollandsworth, Lucy Jane Cutlip, Mary Ruth Varela, Jane Pyles, and Glenda Smith. FRONT ROW: Brenda Freeman, Janet Rose, Barbara Workman, Sandy May, Midge Kramer, Mary Spivey, and Agnes Simmons.

President Midge Kramer
Secretary-Treasurer Sandra May
Librarian Lucy Jane Cutlip
Vestment Chairman Jane Pyles



President	Lanty McNeel
Vice-President	Roland Cutlip
Secretary	Randy Price
Treasurer	Norman Walker
Representative	Austin Morgan
Sentinel	Fred Copenhaver
Parliamentarian	Sam Hickman



PRESIDENT



CHAPTER SWEETHEART



President	Agnes Simmons
Vice-President	Dixie Kershner
Secretary	Eloise Ruckman
Treasurer	Sandy May
Parliamentarian	Phyllis Carpenter
Historian	Norma Brock
Reporter	Patsy Cook





MEMBERS: Linda Brock, Louise Fowler, Johnny Hilleary, Marvel Hodges, Bobby Jackson, Judy McCoy, Brenda Palmer, Jane Ann Rock, Sharon White, Ann Hilleary, Lucy Jane Cutlip, Jean Dulaney, Billy Hefner, Marilyn Hull, Charles Morgan, LaVerne McCoy, David Rose, Glenda Smith, Agnes Simmons, Brenda Freeman, John Smith, JoAnn Wilfong, Lewis Chappell, Barbara Lacy, Alma Walker, Sandra May, Wilma Moore, Ruth Turner, Charles Long, Joe Smith, Richard Dalton, Marion Hodges, and Mary Spivey.

President Sandy May
Secretary-Treasurer Ann Hilleary
Librarian Charles Morgan
Director Mrs. Frances Eskridge

GRADE SCHOOL FACULTY



FIRST ROW, Left to Right: Miss Laura Pyles, Miss Mayo Beard. SECOND ROW: Mr. Plumer Cutlip, Mrs. Carrie Morrison, Mrs. Zell Lewis. THIRD ROW: Miss Dice Smith, Mrs. Mouser.



OUR COOKS

MR. GEORGE CLENDENEN
Custodian



MR. JULIAN PUFFENBARGER
Assistant Custodian

OUR TRANSPORTATION



FAITHFUL DRIVERS



Ed Bruffey, Gilbert Clowser, Gay Pyles, Blake Shrader, Gus Walton.

F
A
R
E
W
E
L
L



F
O
R
N
O
W

Carol White
Kenneth Fox
Edith Farmer
Wenona Shue
Shirley Pitt
Dale Rudd
"Pat" Cook
Norma Brook
Linna M. Mellison
Marie Boggs
Betty Joe Oscar
Phyllis Kerns
Delma Morrison
Edotie Horkman
Harper Hill
Calvin Kerchner
Robert
Lucille
Phyllis Carpenter
Lynn David
Bridget
Evelyn Kellison
Lucilla Jefferson